The Beauty Killed the Beast

extrait de la BO de "King Kong"

arrangement symphonique de
Daniel Capelletti

Arrangement by Daniel Capelletti, 2006. All rights reserved for all countries

The Beauty Killed the Beast

arrangement de **Daniel Capelletti**

extrait de la BO de **"King Kong"**

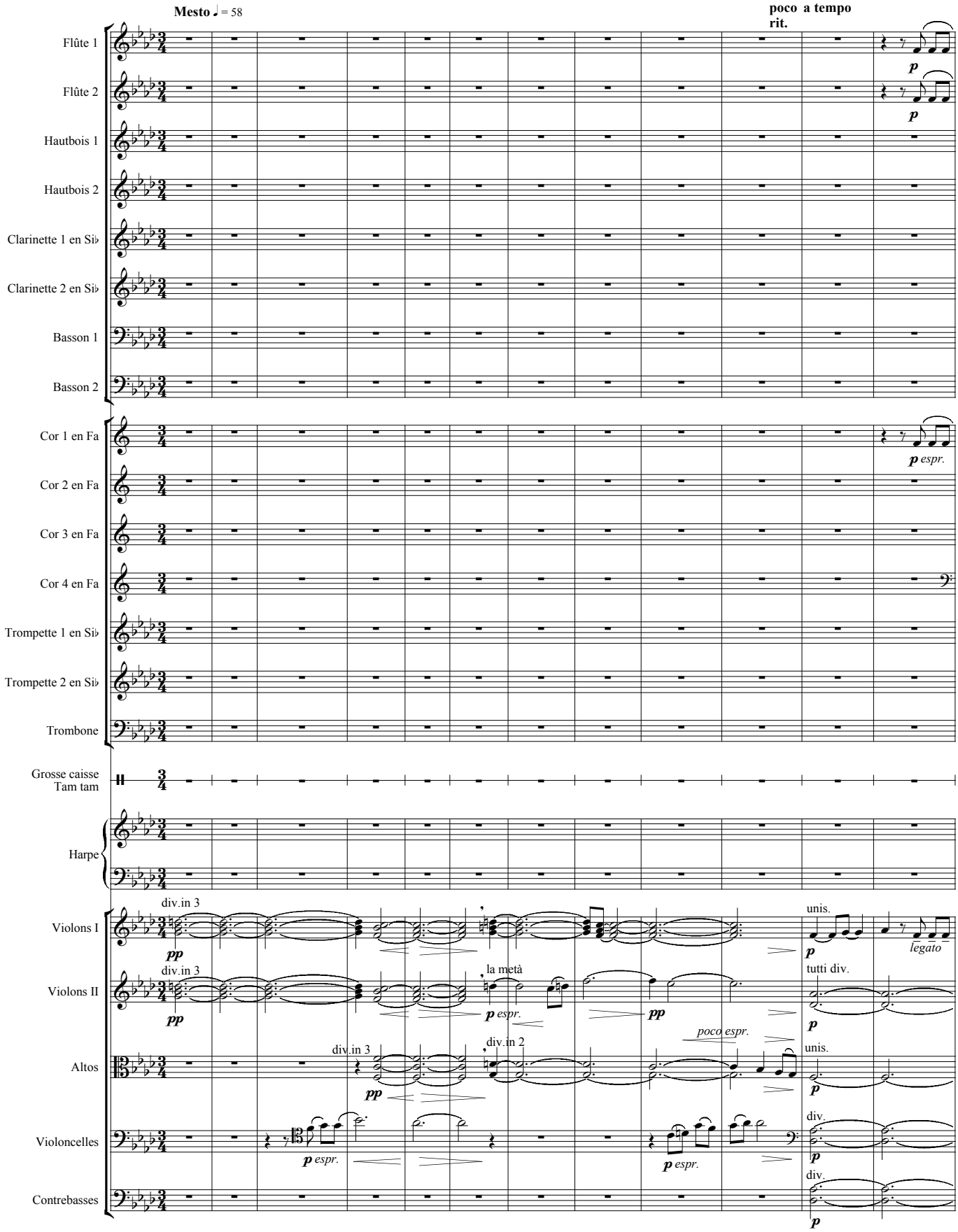

Arrangement by Daniel Capelletti, 2006. All rights reserved for all countries

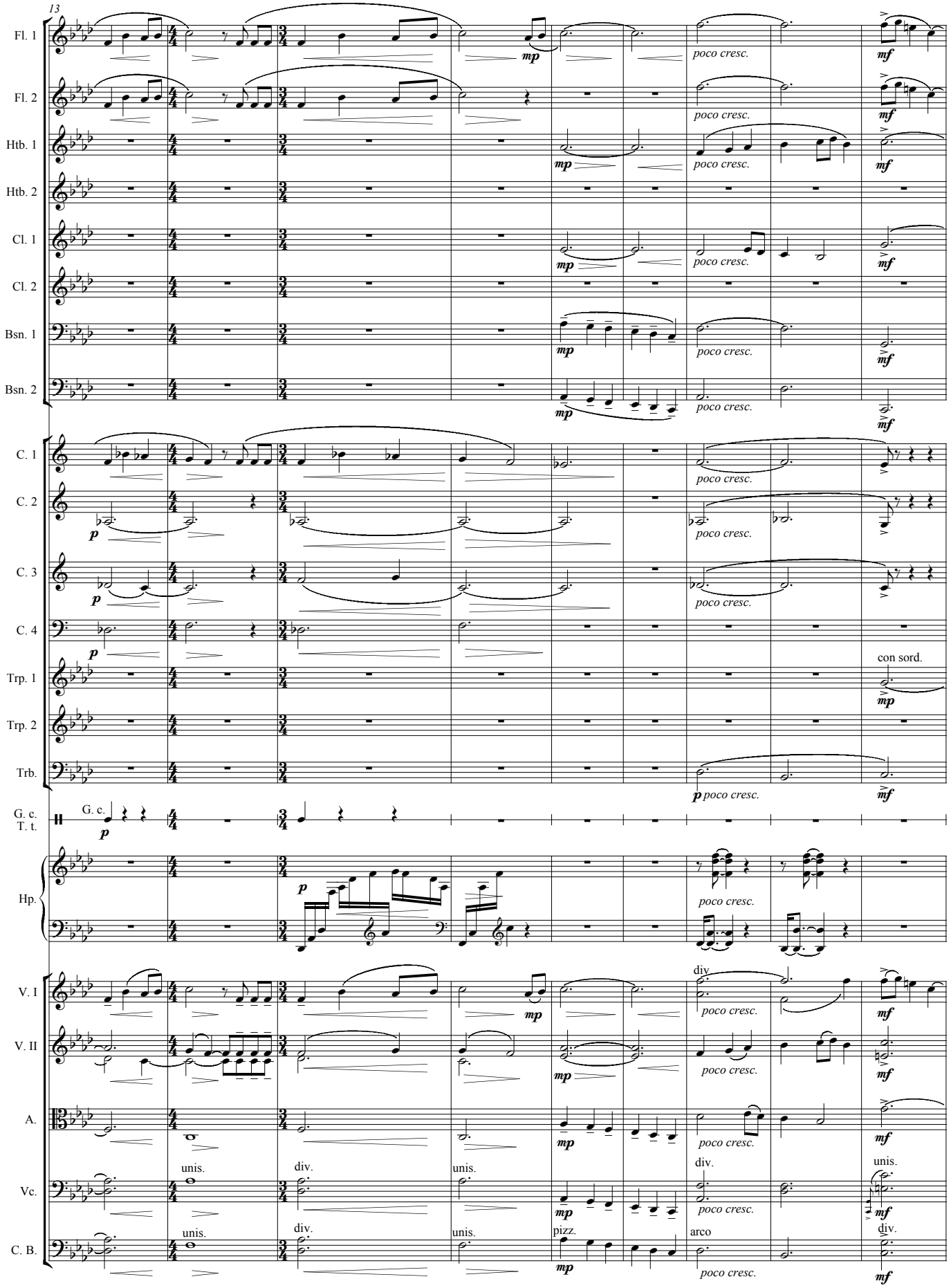
13
Fl. 1
Fl. 2
Htb. 1
Htb. 2
Cl. 1
Cl. 2
Bsn. 1
Bsn. 2
C. 1
C. 2
C. 3
C. 4
Trp. 1
Trp. 2
Trb.
G. c.
T. t.
Hp.
V. I
V. II
A.
Vc.
C. B.
mp
mf
p
poco cresc.
con sord.
div.
unis.
pizz.
arco

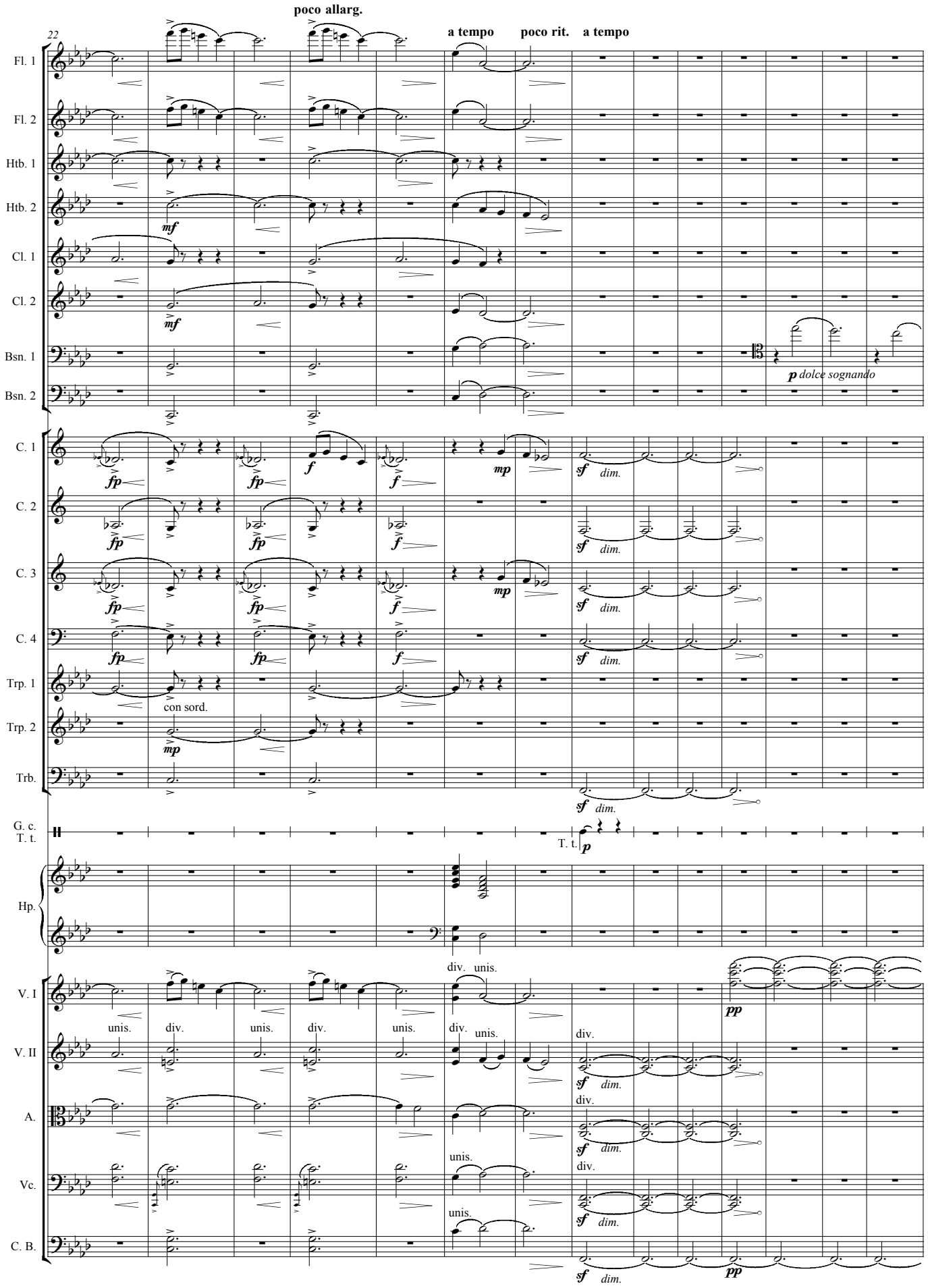
22
poco allarg.
a tempo
poco rit.
a tempo
Fl. 1
Fl. 2
Htb. 1
Htb. 2
Cl. 1
Cl. 2
Bsn. 1
Bsn. 2
mf
mf
p dolce sognando
C. 1
C. 2
C. 3
C. 4
Trp. 1
Trp. 2
Trb.
G. c.
T. t.
Hp.
V. I
V. II
A.
Vc.
C. B.
fp
f
mp
sf dim.
con sord.
mp
T. t.
p
div.
unis.
pp

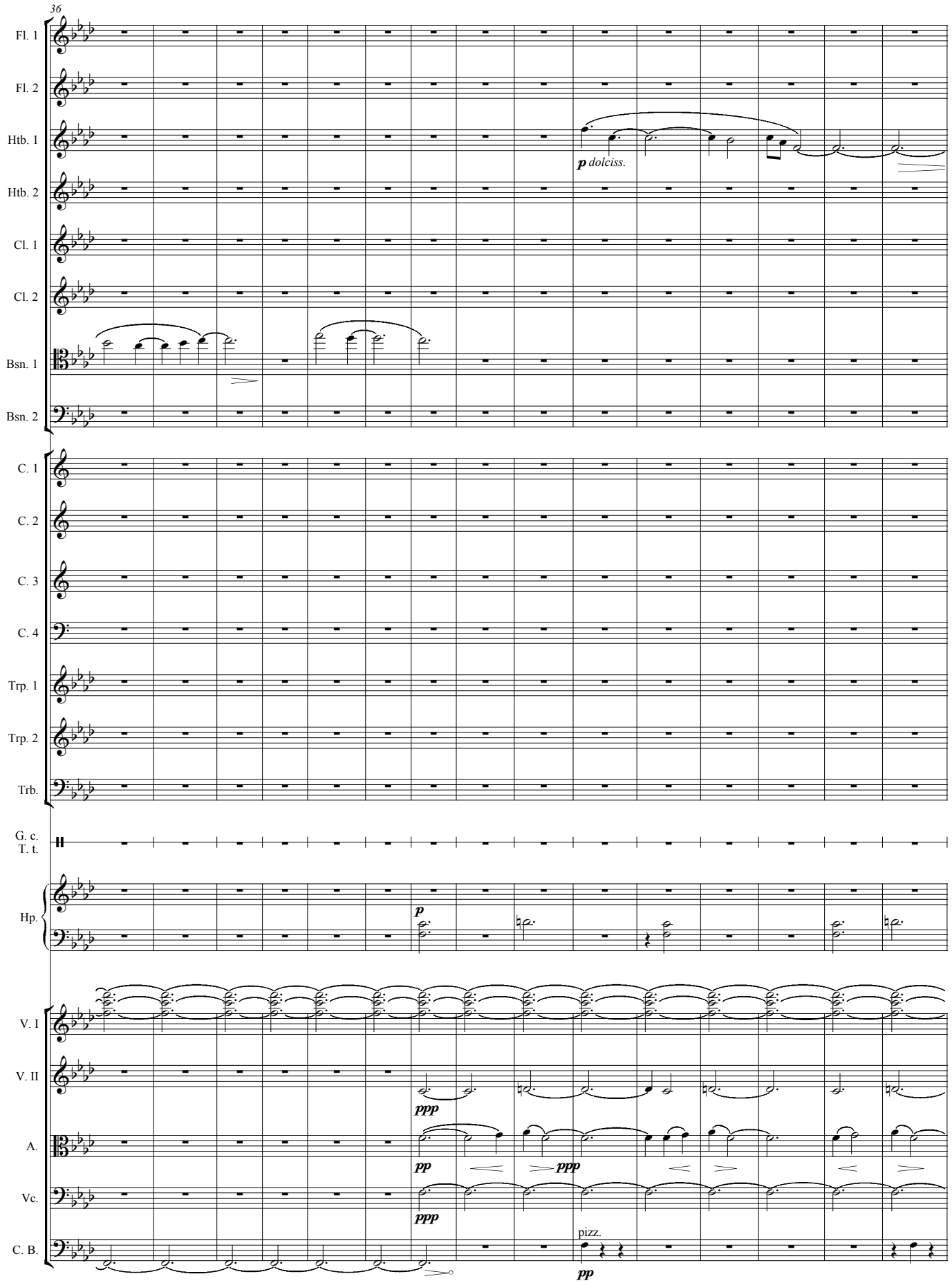
36
Fl. 1
Fl. 2
Htb. 1
Htb. 2
Cl. 1
Cl. 2
Bsn. 1
Bsn. 2
C. 1
C. 2
C. 3
C. 4
Trp. 1
Trp. 2
Trb.
G. c.
T. t.
Hp.
V. I
V. II
A.
Vc.
C. B.
p dolciss.
p
ppp
pp
ppp
ppp
pizz.
pp

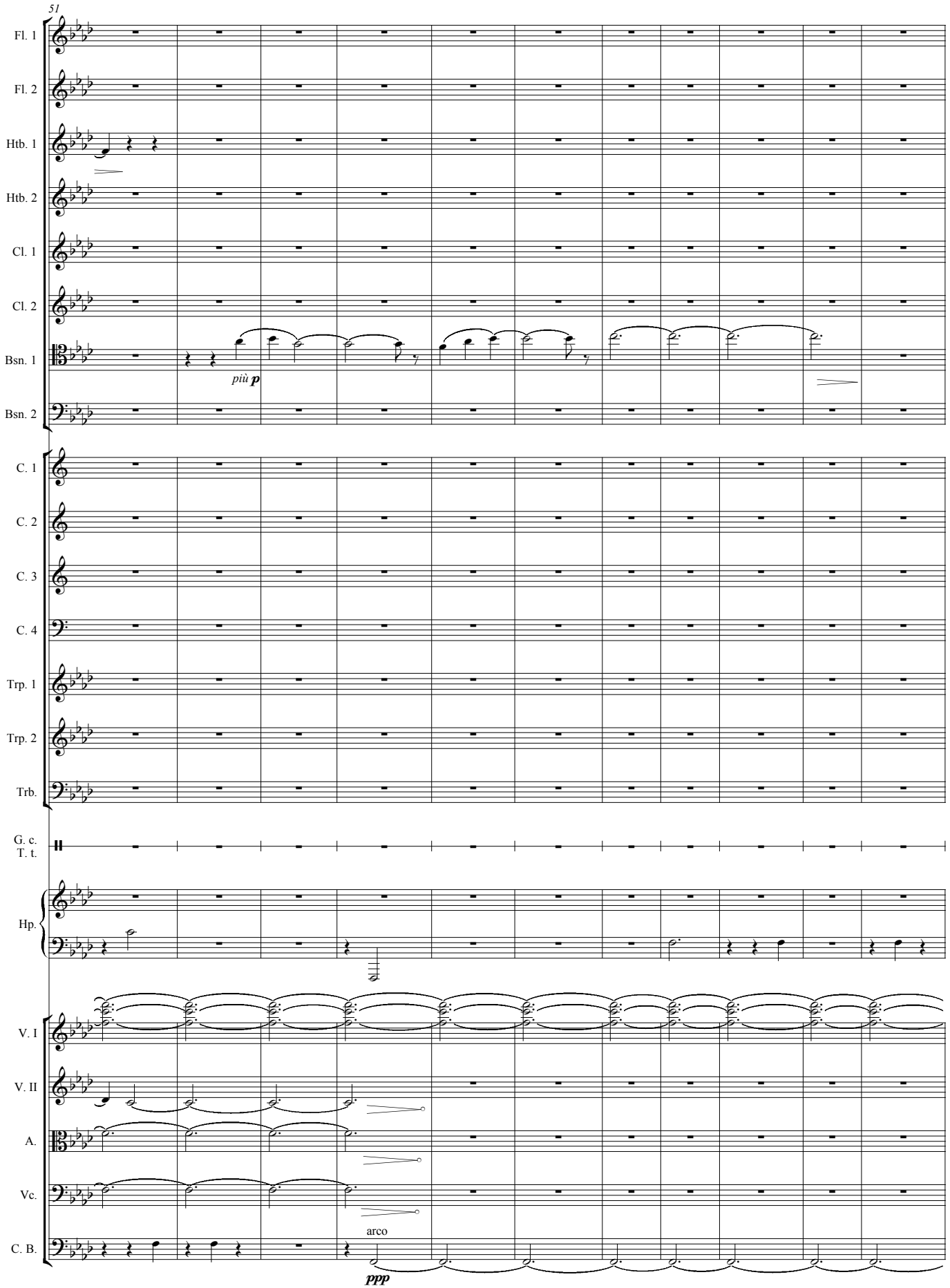
51
Fl. 1
Fl. 2
Htb. 1
Htb. 2
Cl. 1
Cl. 2
Bsn. 1
più p
Bsn. 2
C. 1
C. 2
C. 3
C. 4
Trp. 1
Trp. 2
Trb.
G. c.
T. t.
Hp.
V. I
V. II
A.
Vc.
arco
C. B.
ppp

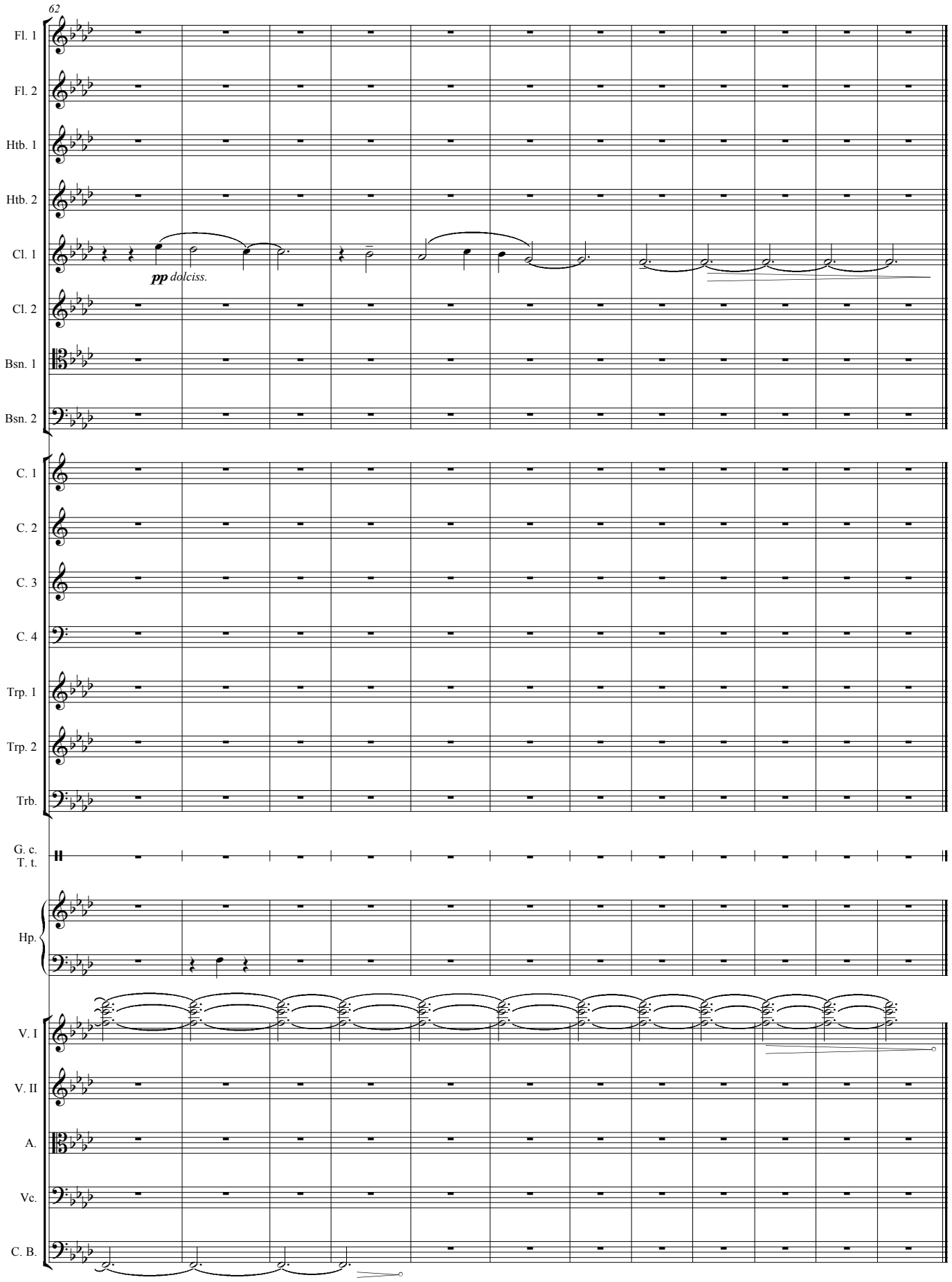
62
Fl. 1
Fl. 2
Htb. 1
Htb. 2
Cl. 1
pp dolciss.
Cl. 2
Bsn. 1
Bsn. 2
C. 1
C. 2
C. 3
C. 4
Trp. 1
Trp. 2
Trb.
G. c.
T. t.
Hp.
V. I
V. II
A.
Vc.
C. B.